Organigramm Pflege und Therapien
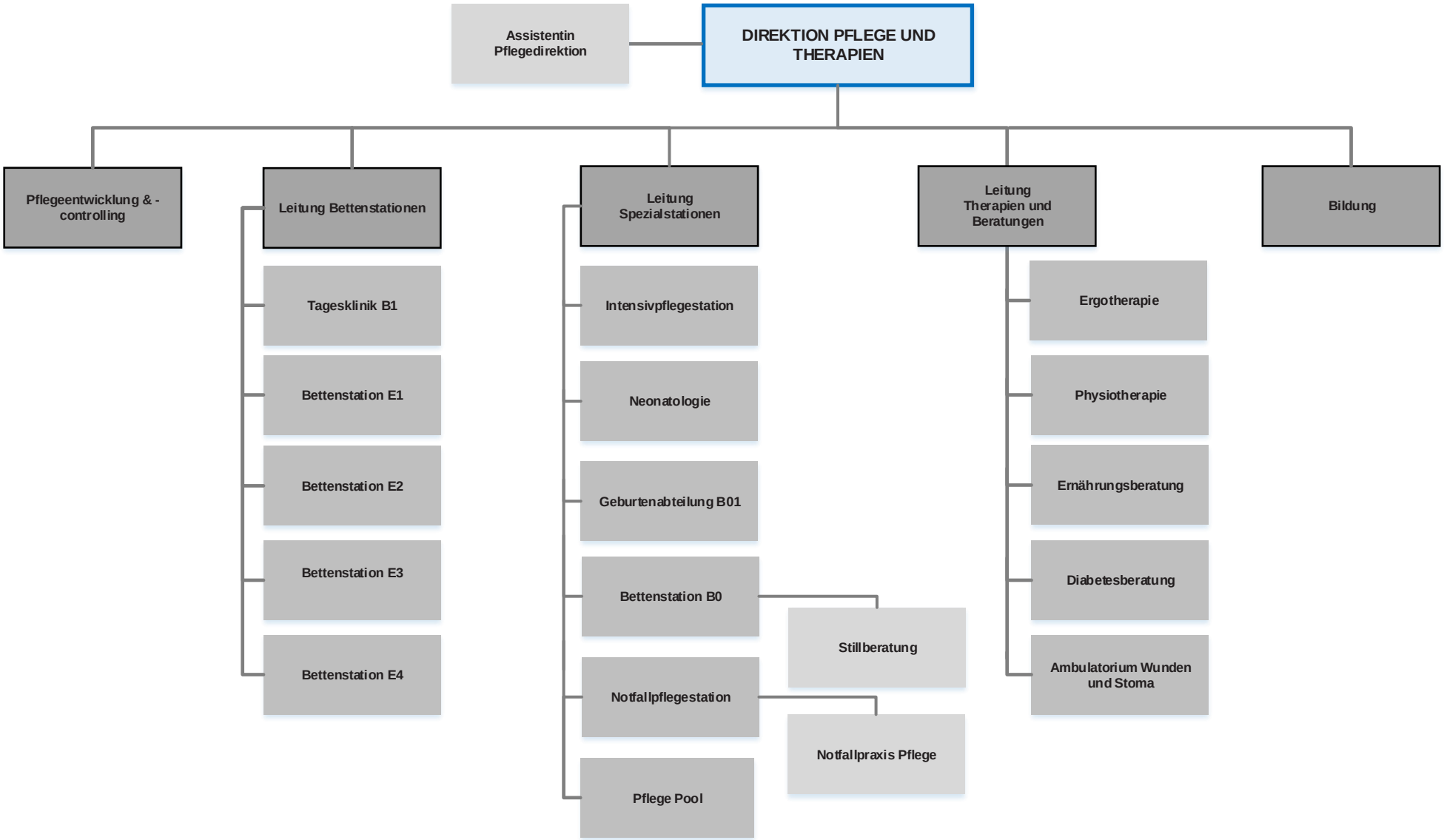
Spital Bülach